

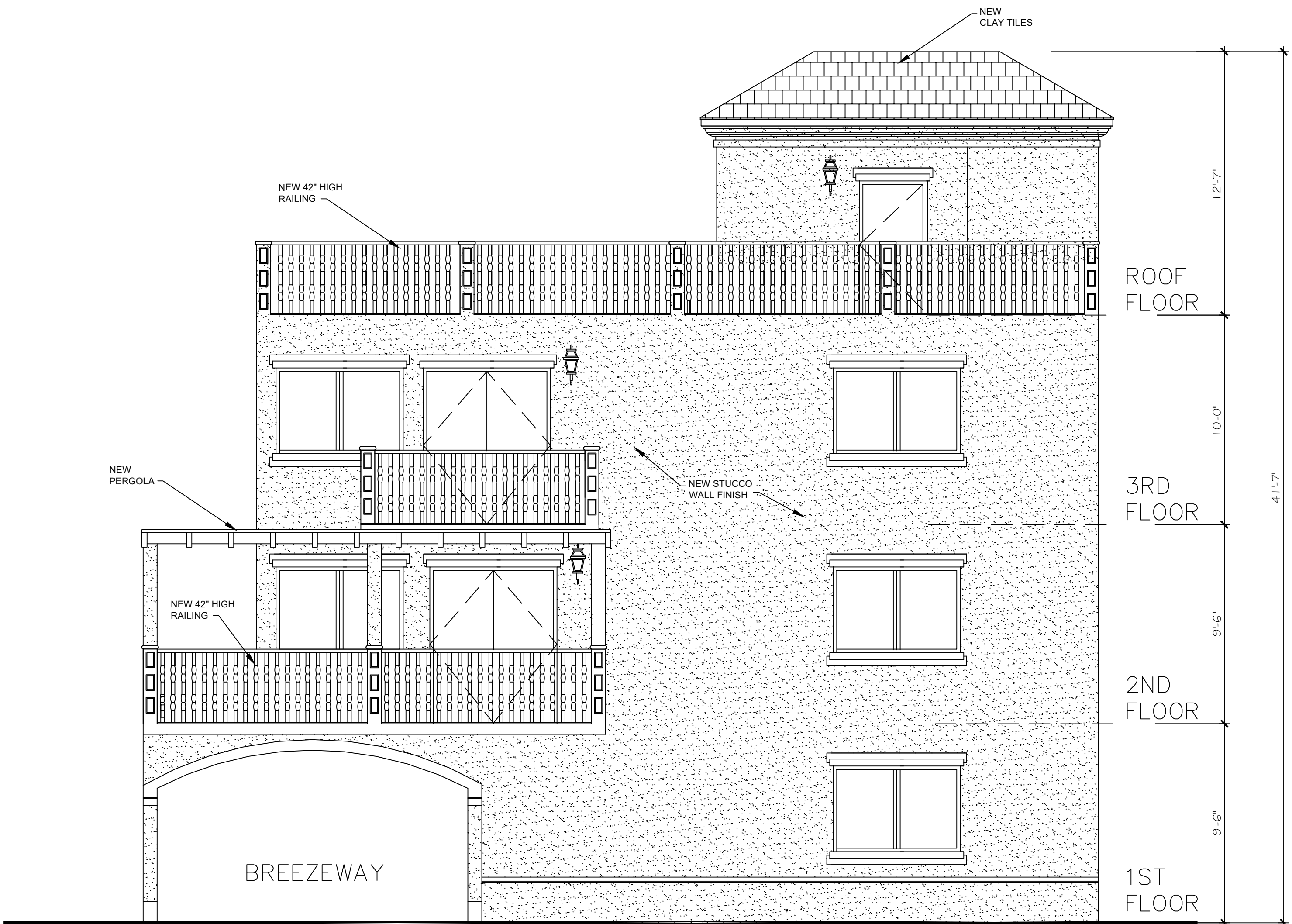

FRONT ELEVATION (WEST)
SCALE 1/4" = 1'-0"



REAR ELEVATION (EAST)
SCALE 1/4" = 1'-0"

REVISIONS BY	
PROPERTY OWNER:	ANAM USMAN
PROPERTY ADDRESS:	504 SOUTH OCEAN BLVD POMPANO BEACH FL
TITLE SHEET ELEVATIONS	
<div><div>luis e uriarte-A01 4100000000 178195882 9200001AE 9</div><div>Digitally signed by luis e uriarte-A01410D 9000017819588 9200001AE9 Date: 2021.06.09 10:44:08 -0400</div></div>	
<div><div>ARCHITECT: LUIS E. URIARTE Florida Architect 18100 ATLANTIC BOULEVARD Email: invusa@live.com</div><div>License # AR 94107 PHONE 786 290 9807</div></div>	
DRAWN BY: LUIS URIARTE	
DATE 6.3.20021	
SCALE: AS NOTED	
PROJECT :	

DRC
2021
PZ21-12000018
7/7/2021